

Fatada calcan

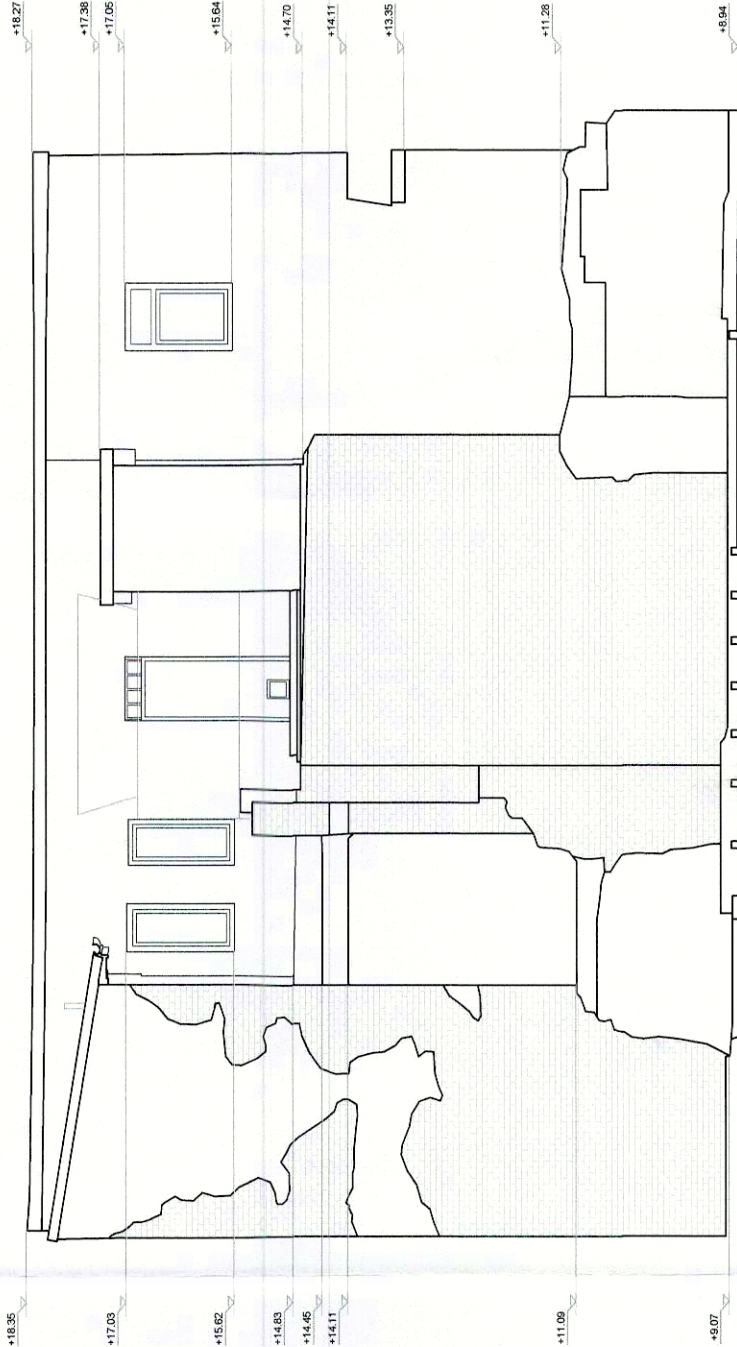

Fatada spate

Fatada calcan

Fatada spate

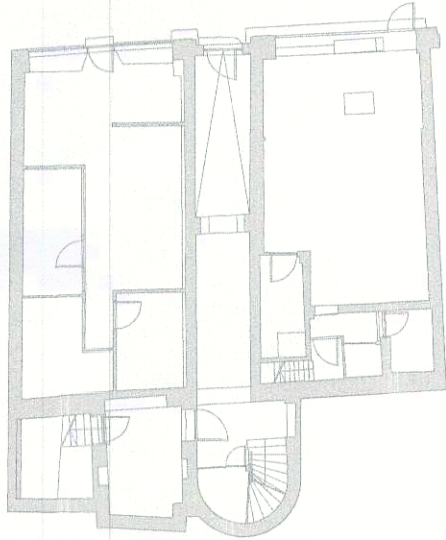

FATADA SPATE, RESPECTIV FATADA CALCAN - IMOBIL STRADA SELARI NR. 22

OBSERVATII

Nota: Cota de nivel ±0.00 este aleasa in fata intrarii pe culoar.

EXECUTANT:		BENEFICIAR:		Plansa nr. 09
		S.C. COMPANIA MUNICIPALA DEZVOLTARE DURABILA BUCURESTI S.A.		FORMAT A3
SCANARE LASER 3D:	Daniel Dumitru	Scara 1: 100	DEZVOLTARE DURABILA BUCURESTI S.A.	
DESENAT:	Dipl.- Ing. Liliana Radoi	Data 12.2018	Fatada spate, respectiv fatada calcan - Imobil Strada Selari nr. 22	
VERIFICAT:	Dipl.- Ing. Marian Radoi			
APROBAT:	Dipl.- Ing. Marian Radoi			